

Belper Community Theatre Standard Rig Patch



Fixture - Generic	Address - dimmer channel	Socket number	Control channel
Fresnel	1	1	1
X - NO FIXTURE	2	2	2
Fresnel	3	3	3
Flood	4	4	4
Fresnel	5	5	5
X - NO FIXTURE	6	6	6
Fresnel	7	7	7
Flood	8	8	8
Fresnel	9	9	9
X - NO FIXTURE	10	10	10
X - NO FIXTURE	11	11	11
Fresnel	12	12	12
Profile	13	13	13
Profile	14	14	14
Profile	15	15	15
Profile	16	16	16
Profile	17	17	17
Profile	18	18	18
Fresnel	19	24	19
Fresnel	20	23	20
Fresnel	21	20	21
Fresnel	22	19	22
Fresnel	23	34	23
Fresnel	24	32	24
Fresnel	25	29	25
Fresnel	26	27	26
Fresnel	27	42	27
Fresnel	28	40	28
Fresnel	29	39	29
Fresnel	30	37	30
Fresnel	31	54	31
Fresnel	32	49	32
Fresnel	33	48	33
Fresnel	34	43	34
Side Par 64 - SR	35	65	35
Side Par 64 - SL	36	62	36
Flood	37	60	37
Flood	38	58	38
Flood	39	57	39
Flood	40	55	40
Par 64	41	33	41
Par 64	42	31	42
Par 64	43	30	43
Par 64	44	28	44
Par 64	45	52	45
Par 64	46	51	46
Par 64	47	46	47
Par 64	48	45	48

Fixture - Intelligent	Socket Number	DMX Address	Control Channel / Fixture ID
Q4 - ID:1	59	82	5
Q4 - ID:2	59	50	1
Q4 - ID:3	59	58	2
Q4 - ID:4	56	66	3
Q4 - ID:5	56	74	4
Q4 - ID:6	56	106	8
Q4 - ID:7	41	114	9
Q4 - ID:8	41	122	10
Q4 - ID:9	41	90	6
Q4 - ID:10	38	98	7
Q4 - ID:11	38	130	11
Q4 - ID:12	38	138	12

HARD PATCH

PATCH SOCKET	LX BAR SOCKET	FIXTURE	DMX ADDRESS
19	24	Fresnel	19
20	23	Fresnel	20
21	20	Fresnel	21
22	19	Fresnel	22
23	34	Fresnel	23
24	32	Fresnel	24
25	29	Fresnel	25
26	27	Fresnel	26
27	42	Fresnel	27
28	40	Fresnel	28
29	39	Fresnel	29
30	37	Fresnel	30
31	54	Fresnel	31
32	49	Fresnel	32
33	48	Fresnel	33
34	43	Fresnel	34
35	65	Par 64	35
36	62	Par 64	36
37	60	Flood	37
38	58	Flood	38
39	57	Flood	39
40	55	Flood	40
41	33	Par 64	41
42	31	Par 64	42
43	30	Par 64	43
44	28	Par 64	44
45	52	Par 64	45
46	51	Par 64	46
47	46	Par 64	47
48	45	Par 64	48



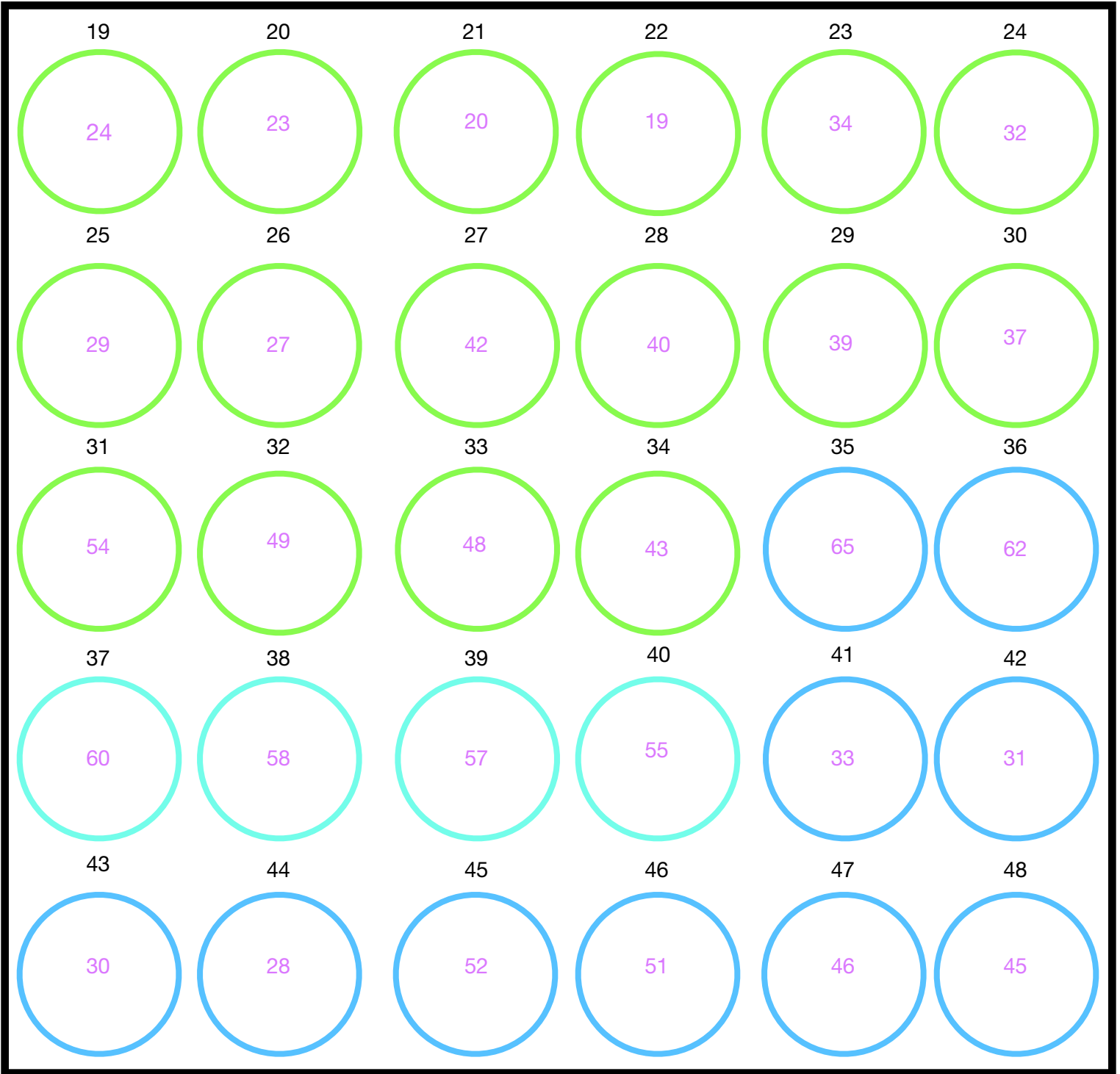

Hot Power:

13A (15A Sockets)

- LX bar socket Number: 59
- LX bar socket Number: 56
- LX bar socket Number: 41
- LX bar socket Number: 38

Standard Rig Dimmer Hard Patch

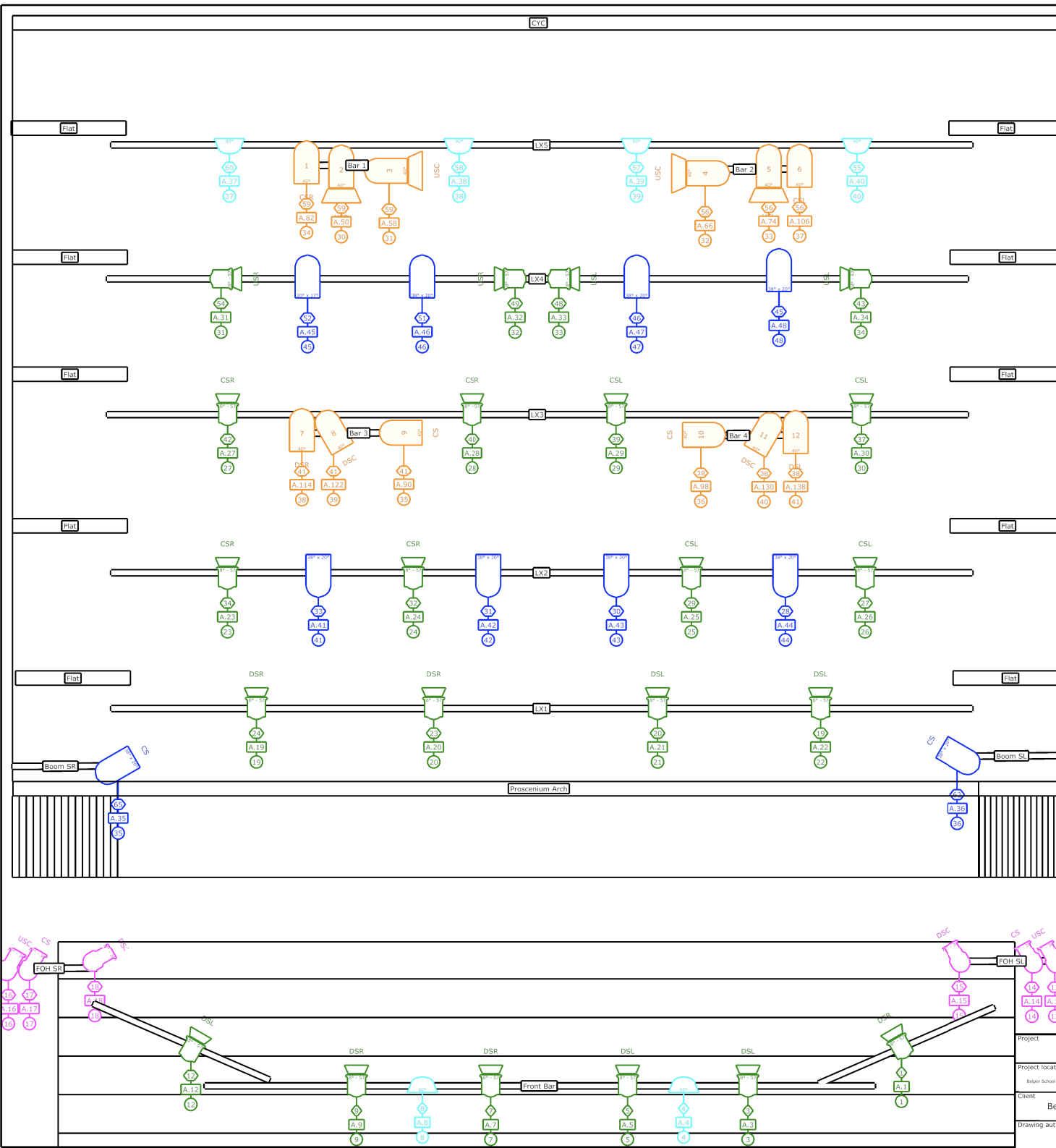

Layer key

- Default layer
- Floods
- Fresnels
- Intelligent Fixtures
- Par 64
- Profiles

Focus Position	
Lens Angle	38° x 20°
Socket Number	30
DMX address	A.43
Channel Number	43

Fixture Information Layout:

Symbol key

- Minuette Z0642 (22) X22
- LED Par 64 Short Q4-18 (42468) (12) X12
- Par 64 (10) X10
- Symmetric 500W - 650W (6) X6
- Minuette Z0602P (6) X6

Note For Designers:

Acceptable Gels to be left in the On stage fresnels: Any Light Colours (e.g: L506, R302), Acceptable gels to be left in the onstage PAR 64: Red, Green, Blue and Yellow - NO GELS TO BE LEFT IN ANY FRESNELS, PROFILES OR FLOODS THAT DO NOT HAVE A COLOUR SPECIFIED UNDER THE FIXTURE NOTES OR SPECIFIED ABOVE

Project	Belper School Standard Rig	
Project location	Belper School Community Theatre	Project date
Client	Belper School and Sixth Form Centre	
Drawing author	Drawing version	1

BELPER SCHOOL
and Sixth Form Centre

File name: Belper School - Standard Rig

Document name: Standard Rig

Layer key

- Default layer
- Floods
- Fresnels
- Intelligent Fixtures
- Par 64
- Profiles

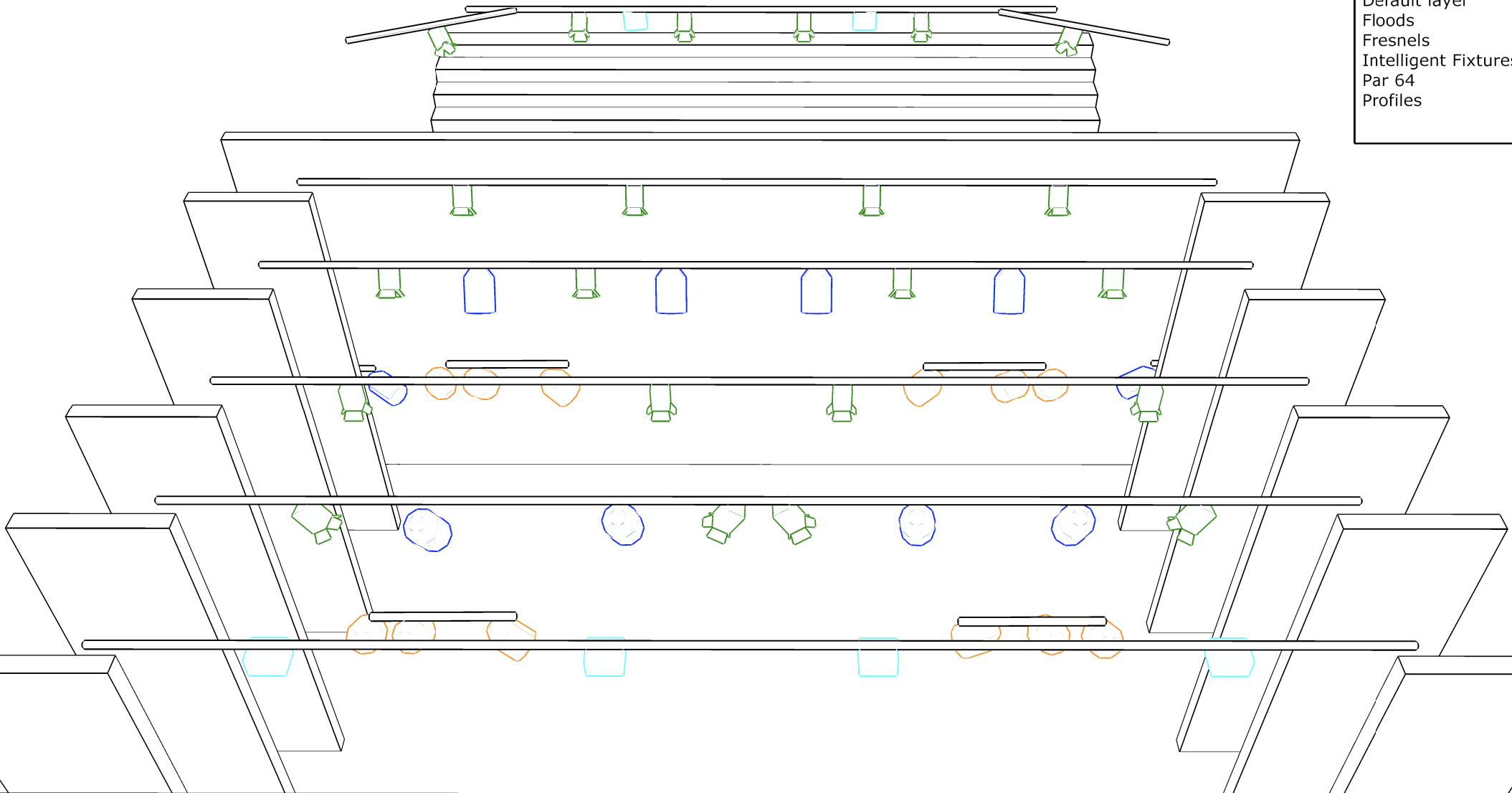

Note For Designers:

This View shows the placement of all the fixtures in the rig - please revert the rig back to this layout

Project Belper School Standard Rig	
Project location Belper School Community Theatre	Project date 2019
Client Belper School and Sixth Form Centre	
Drawing author	Drawing version 1





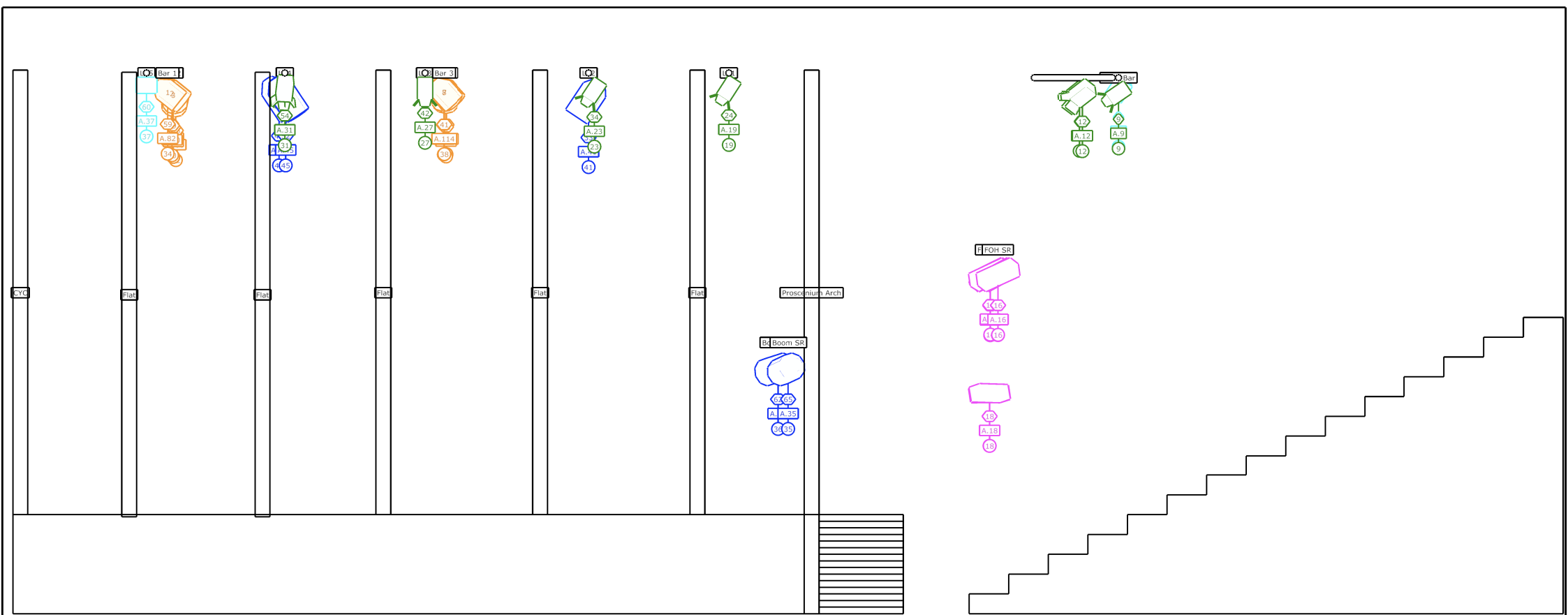

File name Belper School	Document name Standard Rig
-----------------------------------	--------------------------------------









Note for Designers:
 This view shows the positioning of the fixtures for their heights and Boom Arms in relation to the venue - All fixtures must be reverted back to this positioning

Symbol key

	Minuette Z0642 (22)		Par 64 (10)		Minuette Z0602P (6)
	LED Par 64 Short Q4-18 (42468) (12)		Symmetric 500W - 650W (6)		

Layer key

Default layer	
Floods	
Fresnels	
Intelligent Fixtures	
Par 64	
Profiles	

Project Belper School Standard Rig	
Project location Belper School Community Theatre	Project date 2019
Client Belper School and Sixth Form Centre	
Drawing author	Drawing version 1



File name Belper School	Document name Standard Rig
-----------------------------------	--------------------------------------